Kenny Dorham's Solo on "Mack the Knife"

Quiet Kenny. New Jazz. NJLP 8225. Recorded on November 13, 1959.

Transcribed by Ryan Kerwin

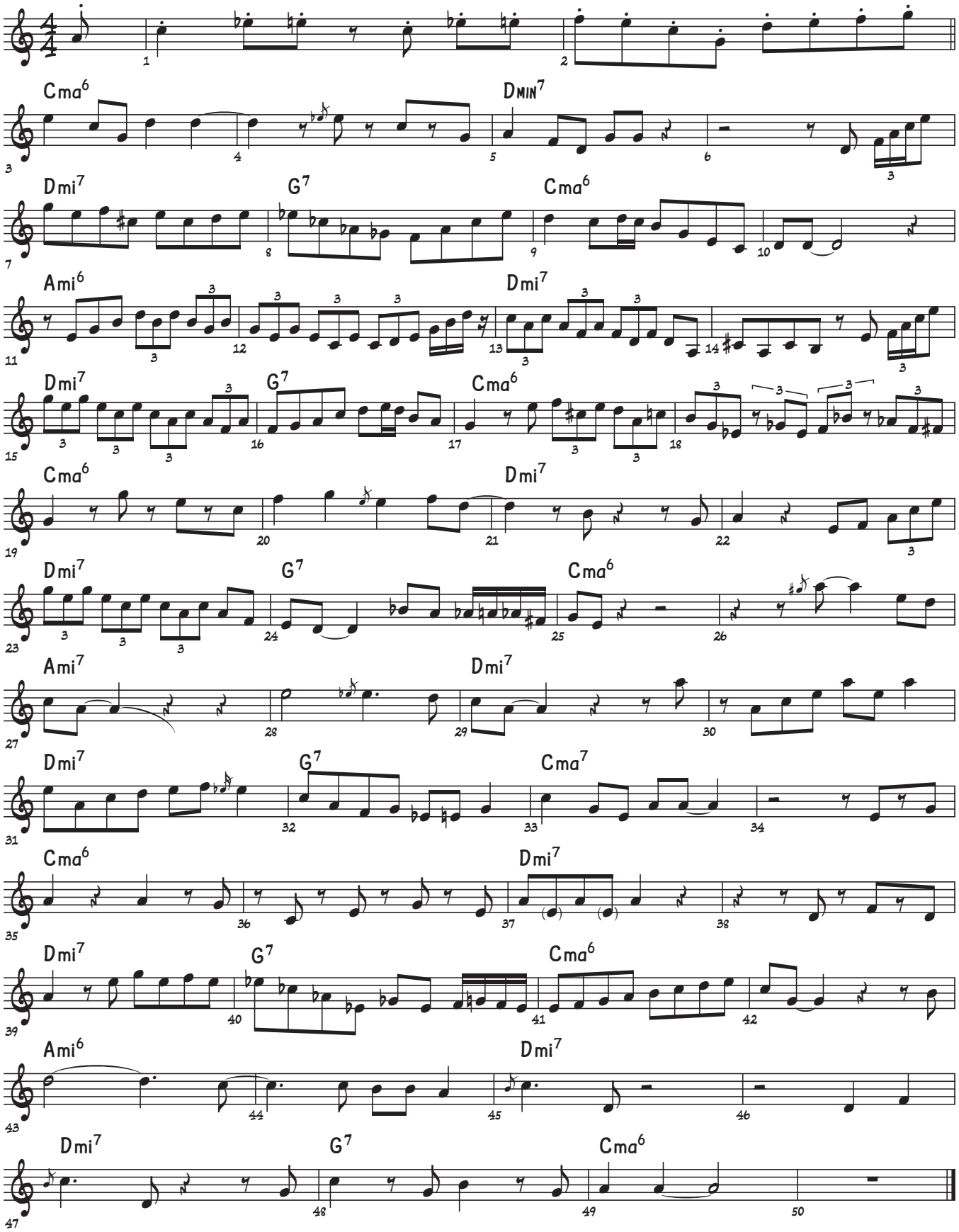

©2022