John Swana's Solo on Jitterbug Waltz

Transcribed by Ryan Kerwin

Recorded on December 16th, 2002 for the album *On Target*

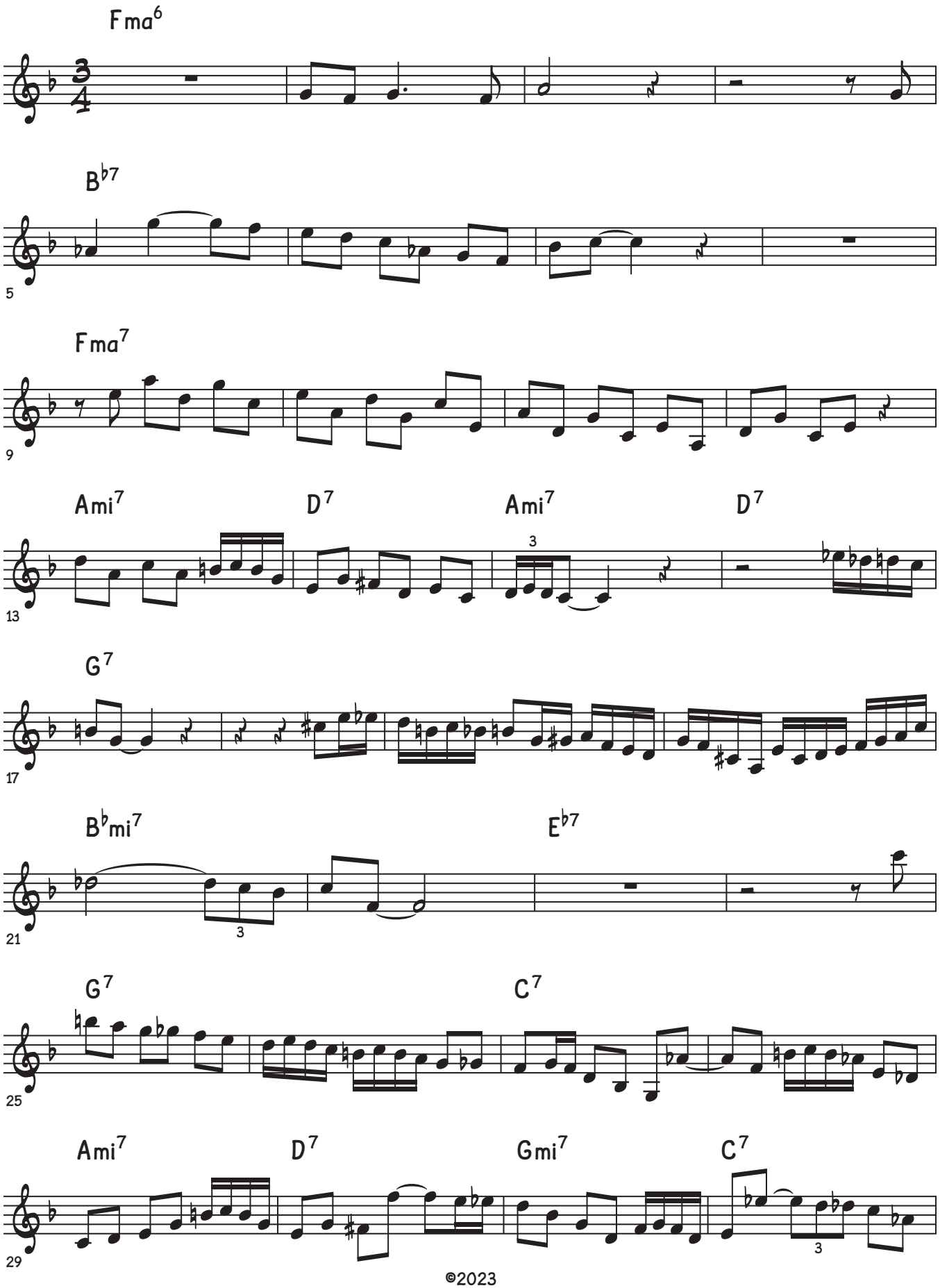

©2023

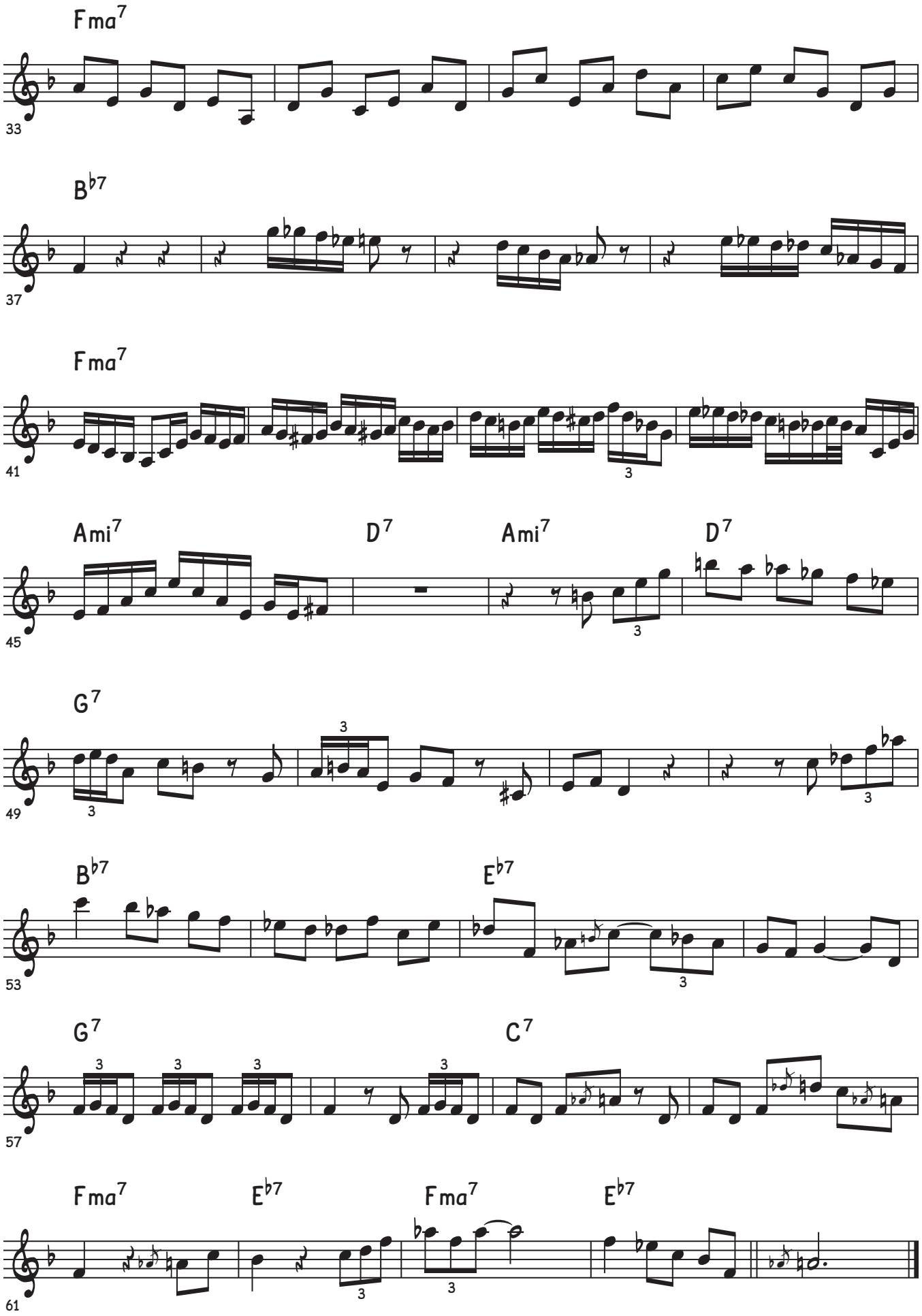
Fma7
33
Bb7
37
Fma7
41
Ami7
D7
Ami7
D7
45
G7
49
Bb7
Eb7
53
G7
C7
57
Fma7
Eb7
Fma7
Eb7
61